

7639 & 7651 CLINTON ROAD

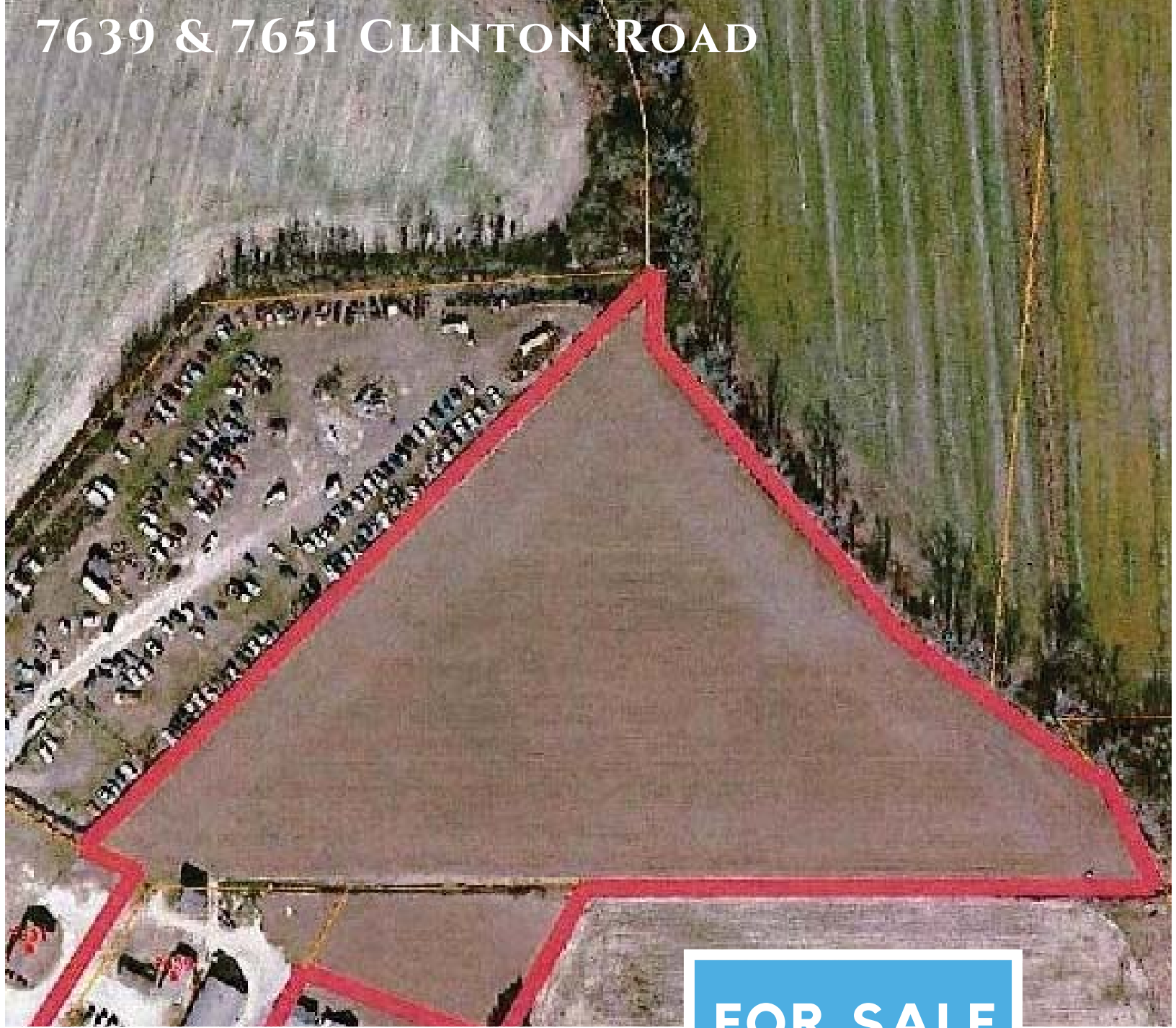

**FOR SALE**

- 7.68 Acres with Public Water and Public Sewer.
- Located in Stedman, NC.
- Zoned R-10

**\$ 415,000**

**FRANKLIN  
JOHNSON**

Commercial Real Estate

**FRANKLIN JOHNSON**

(O) 910-864-2626

(C) 910-818-8400

[jfjohnson1@nc.rr.com](mailto:jfjohnson1@nc.rr.com)



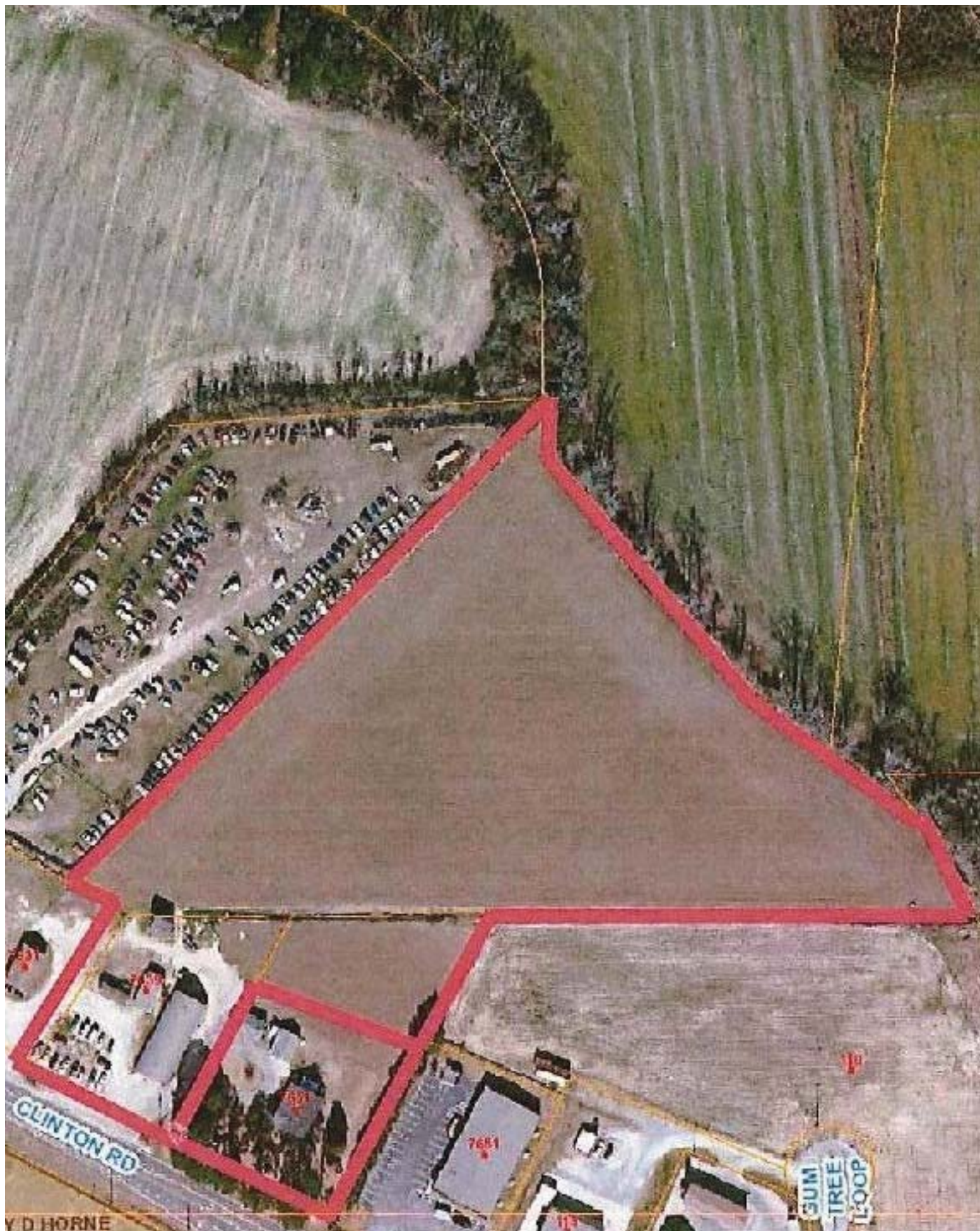

Y. D. HORNE

CLINTON RD

GUM  
TREE  
LOOP

7651





7/7/2021, 11:28:18 AM

- Parcels
- Address
- Buildings
- Streets
- HydroPolygons
- HydroPolygons
- Contours
- Subdivisions-MHPS

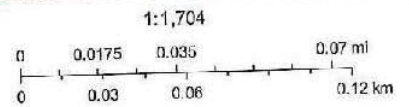

# ArcGIS Web Map

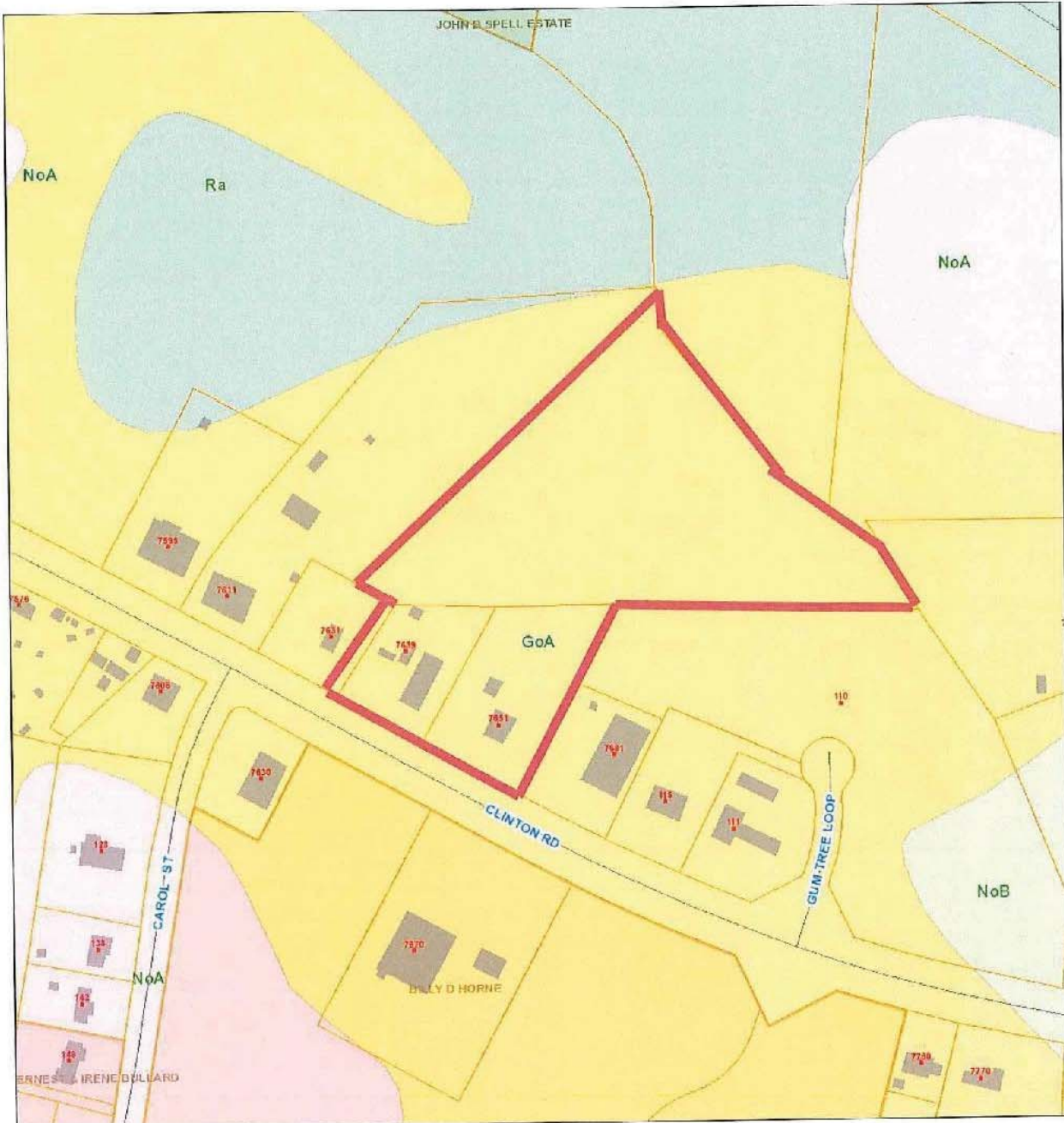

7/7/2021, 9:57:25 AM

1:2,600

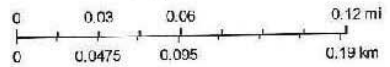

Parcels	BaB	InR	Na	DT	Ur
Address	NoA	St	VaB	KuB	DhA
Buildings	Ra	NoB	Gr	BdD	BdB
Streets	TR	VaD	Ch	Mc	FaA
HydroPolygons	BaU	Ly	VgE	CrB	KeA
HydroPolygons	Wo	Co	Dn	De	WnB
Soils	w	DgA	AyB	LuB	Ru
Soils	Pa	Ud	GdD	Cf	Subdivisions MHPS
Soils	GdB	CxA	Pg	Pt	
Soils	Ro	RuA	WgB	FcB	
Soils	CaD	Le	BrB	FaB	By
Soils	WaB	JT	DpA	FuB	Ld
Soils	GoA	AuA	CaD	KaA	CT

CCGIS \ ESRI Charlotte  
CCGIS



# ArcGIS Web Map

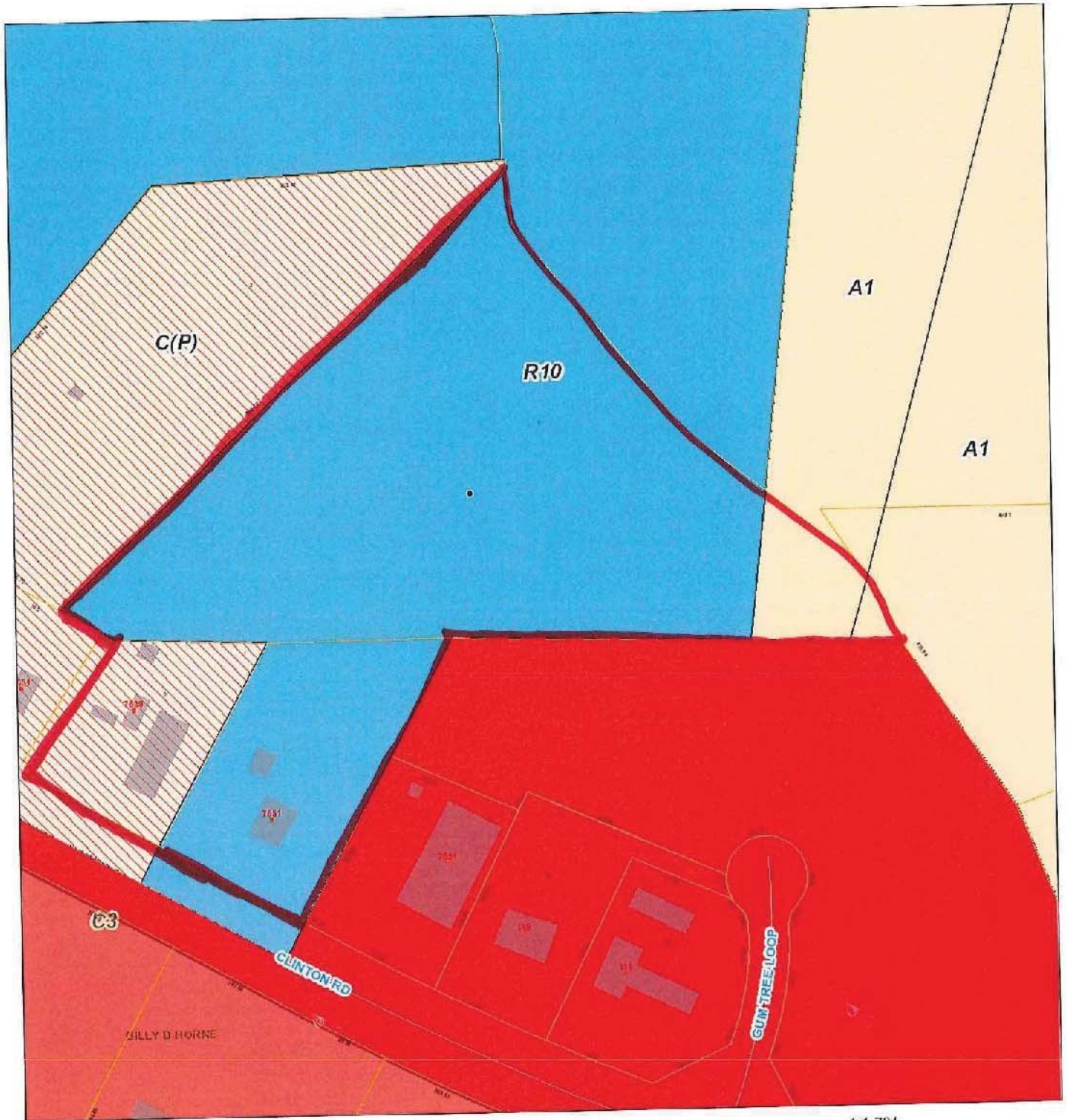

7/7/2021, 3:54:39 PM

1:1,704

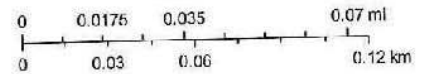

Parcels	CC/CZ	MR-5/CZ	SF-6
Address	CD	MU	SF-6/CZ
Buildings	DT	MU/CZ	SF-6/MHO
Streets	DT/CZ	NC	
<b>HydroPolygons</b>	HI	NC/CZ	
HydroPolygons	HI/CZ	OI	
Subdivisions-MHPS	LC	OI/CZ	
<b>Fayetteville Zoning</b>	LC/CZ	PND	
AR	LI	SF-10	
AR/CZ	LI/CZ	SF-10/MHO	
AR/MHO	M/A	SF-15	
BP/CZ	MH	SF-15/CZ	
CC	MR-5	SF-15/MHO	

CCGIS - TAX MAPPING  
 CCGIS / FSRI Charlotte  
 CCGIS  
 CC Planning & City of Fay Planning

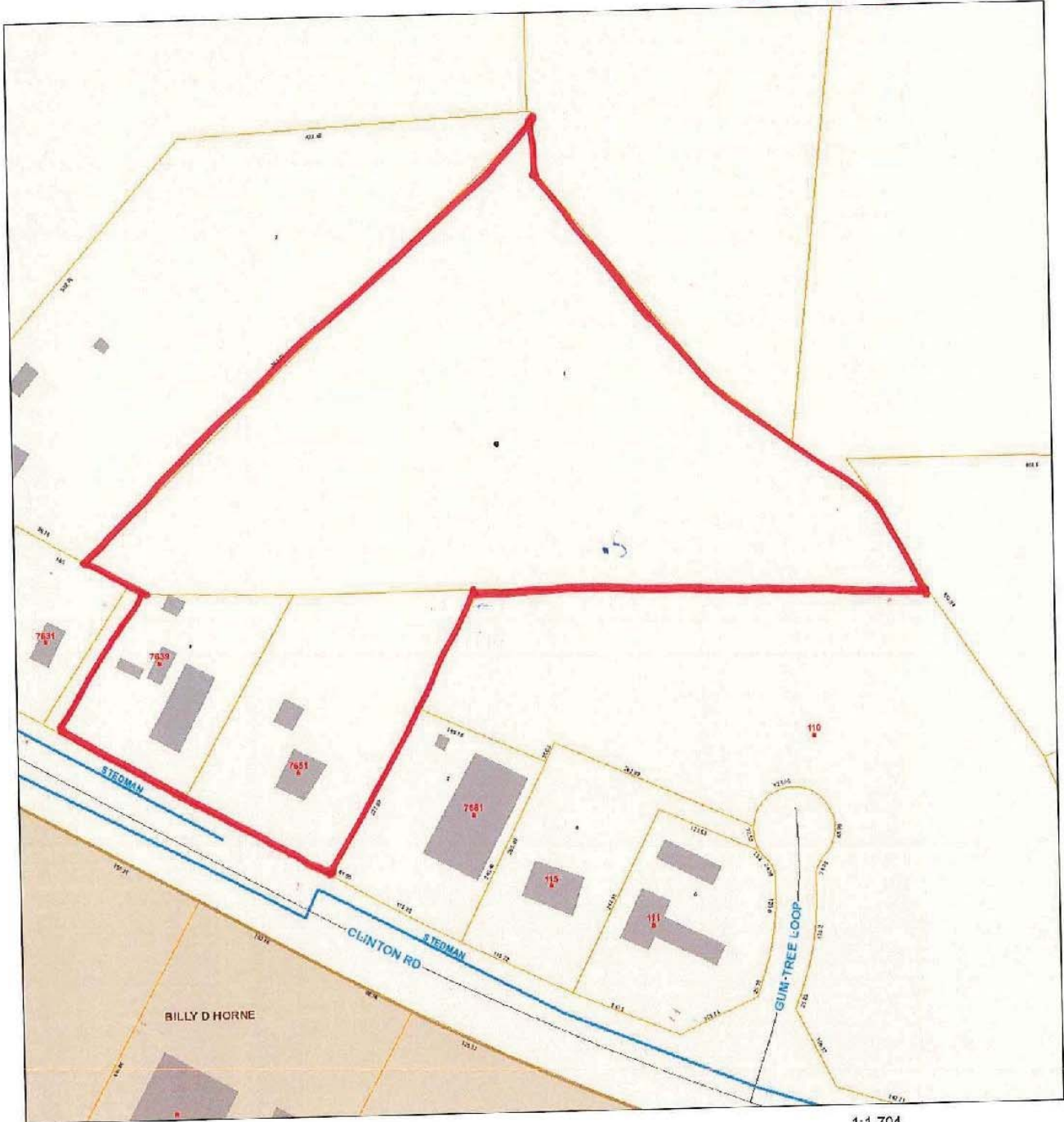

7/7/2021, 11:27:50 AM

- Parcels
- Address
- Buildings
- Streets
- HydroPolygons**
- HydroPolygons
- Overfills\_Sewer
- PWC Sewer
- Spring Lake Sewer
- AquaWater
- EastoverWater
- FalconWater
- GodwinWater
- HemottWater
- LindenWater
- Overfills\_Water
- PWC Water
- SouthPointWater
- WedcWater
- Subdivisions-MHPS

1:1,704

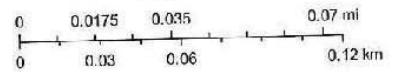

CCGIS - TAX MAPPING  
CCGIS \ ESRI Charlotte  
CCGIS